

WEST ELEVATION
SCALE 1:50

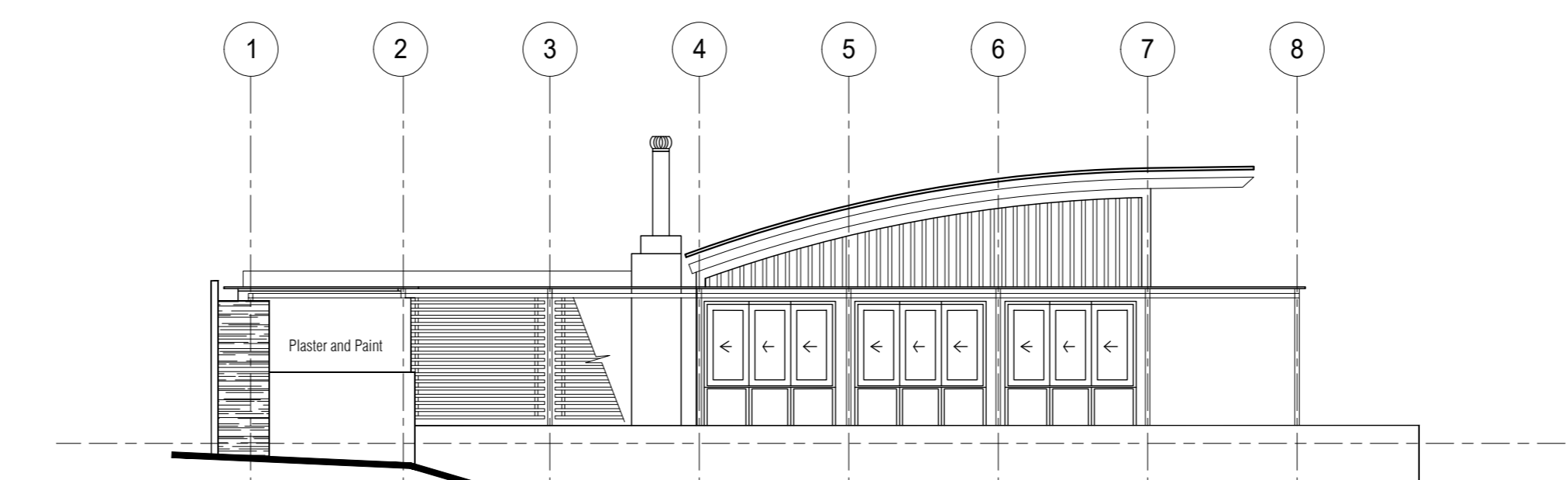

SOUTH ELEVATION
SCALE 1:50

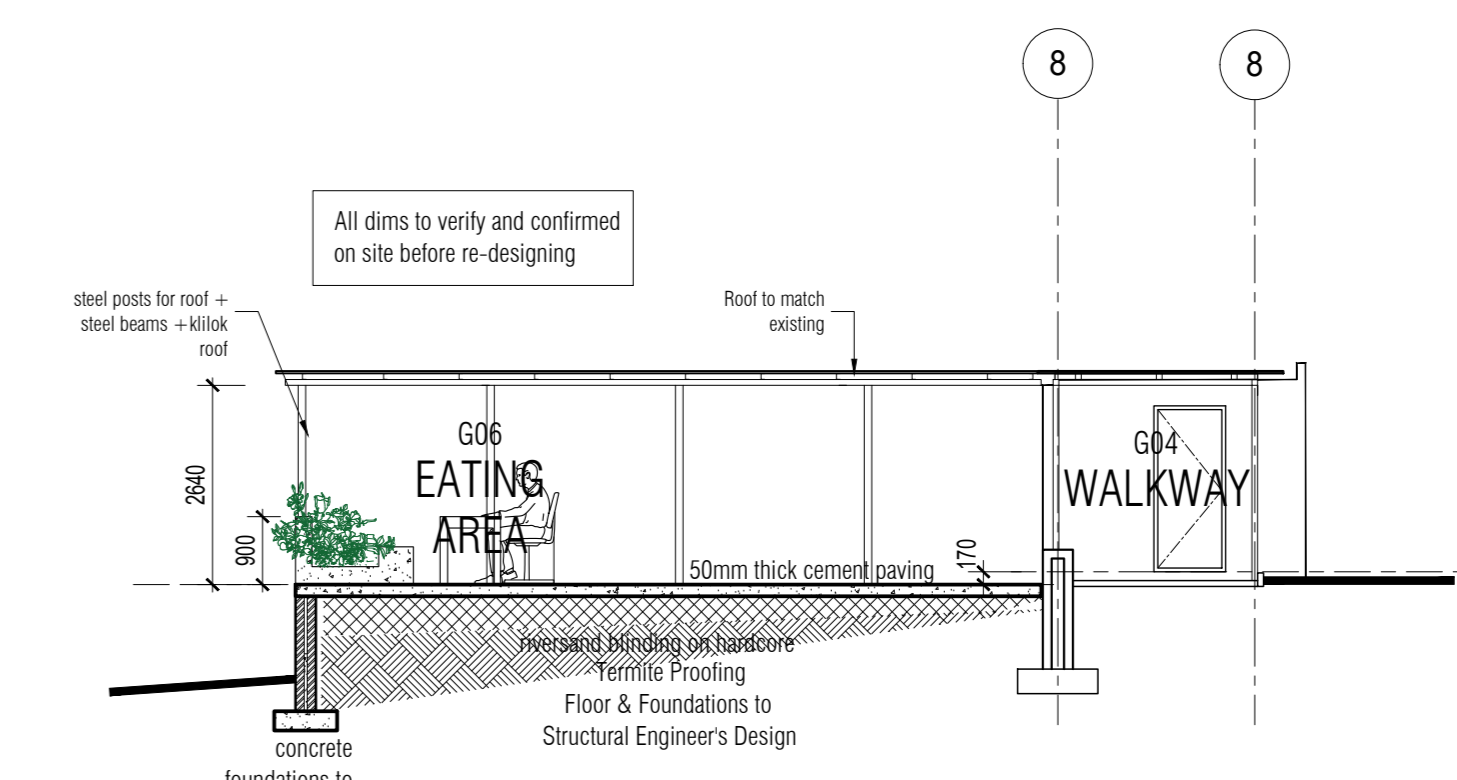

SECTION LA-0001-01.02
SCALE 1:50

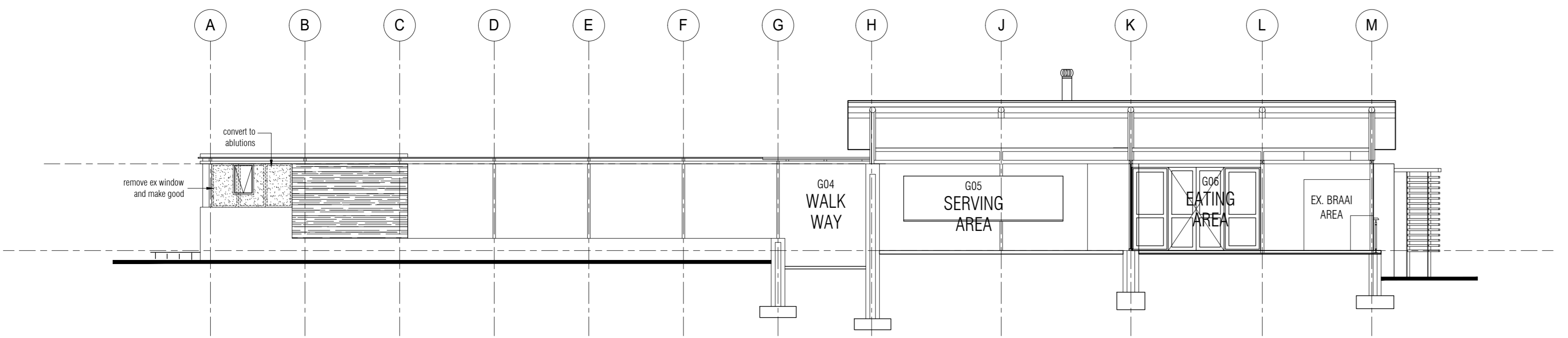

SECTION LA-0001-01.05
SCALE 1:50

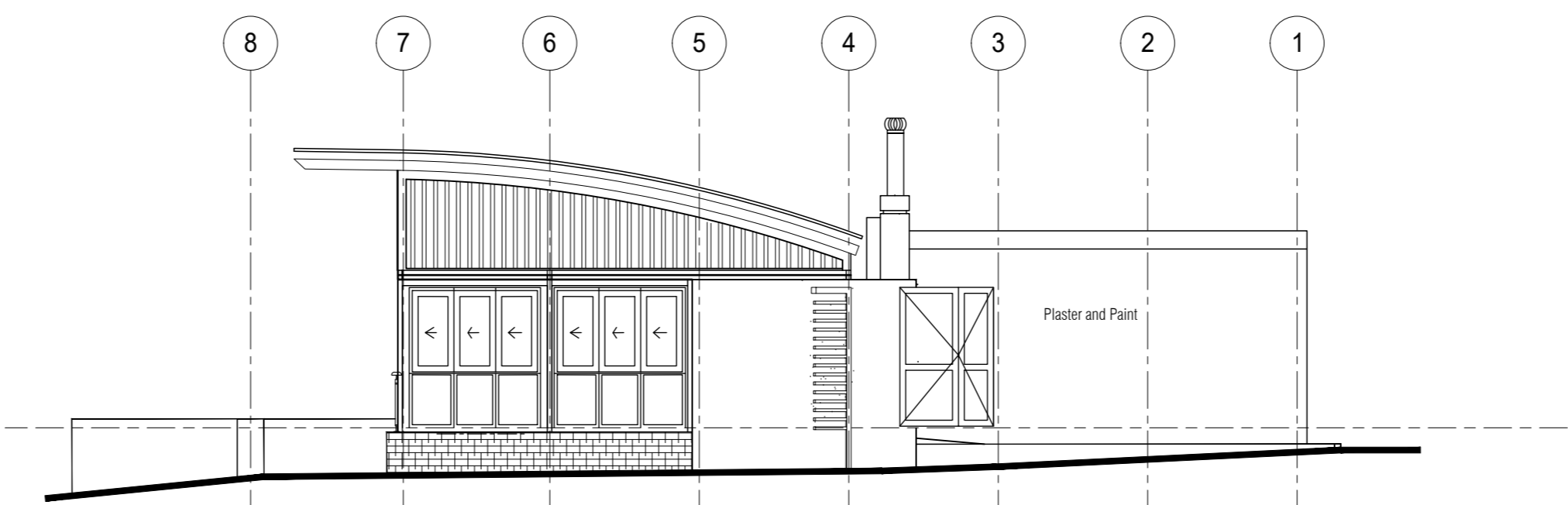

NORTH ELEVATION
SCALE 1:50

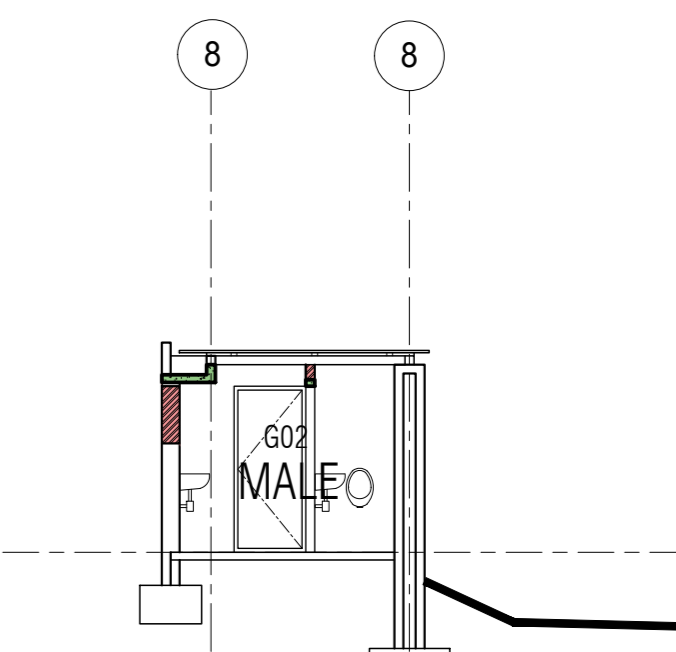

SECTION LA-0001-01.01
SCALE 1:50

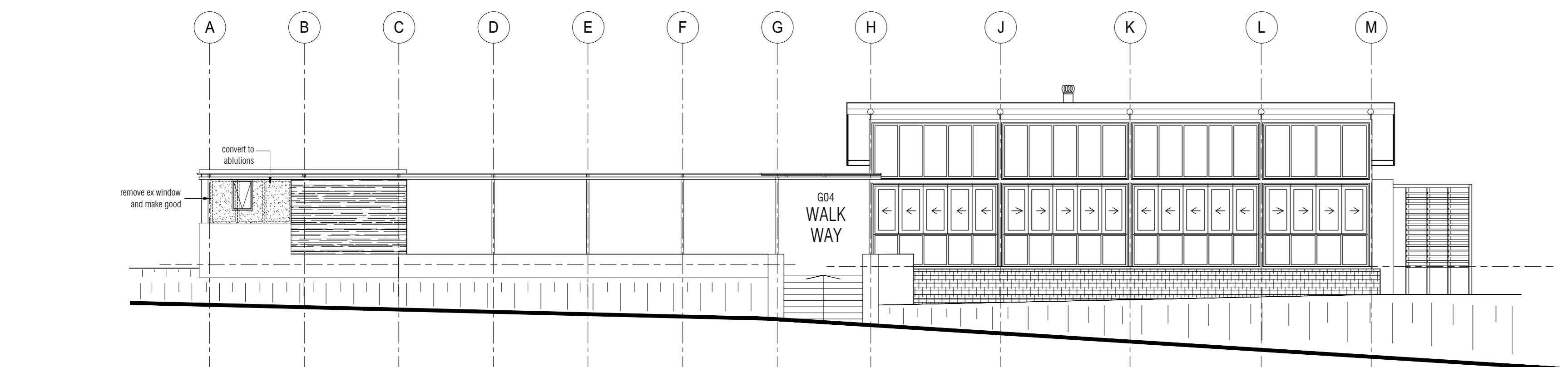

EAST ELEVATION
SCALE 1:50

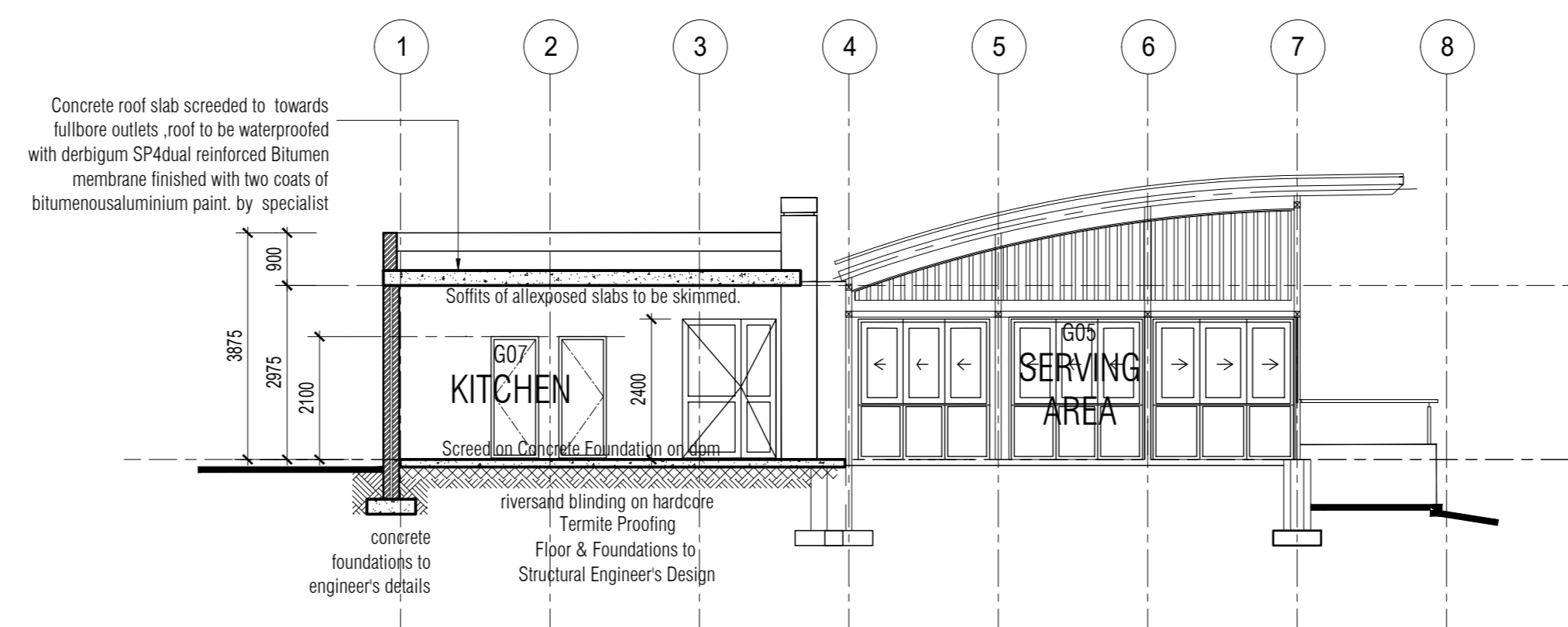

SECTION LA-0001-01.03
SCALE 1:50

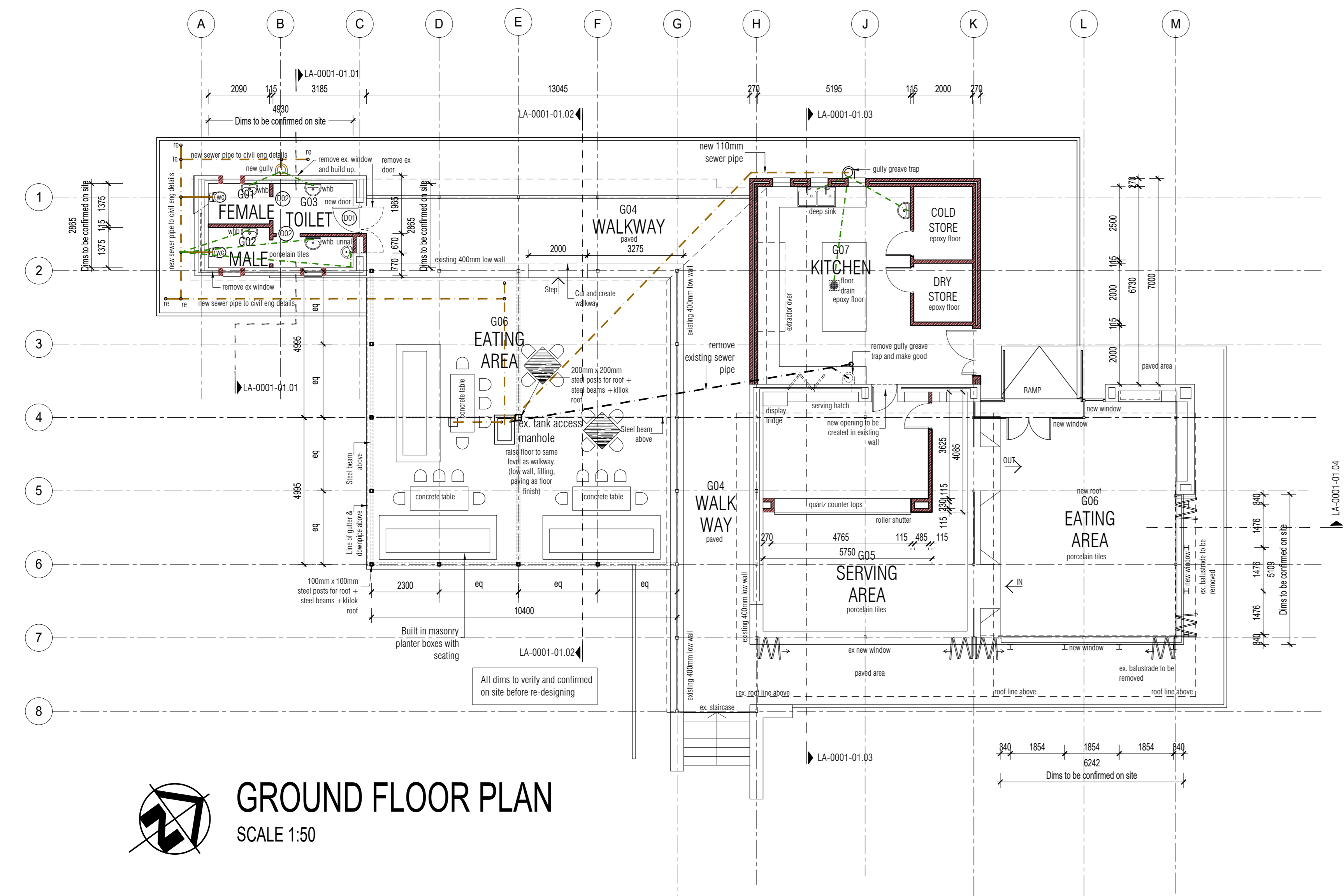

GROUND FLOOR PLAN
SCALE 1:50

NH - HARBOUR MASTER		NH - FINANCIAL MANDER	
SIGNATURE	DATE	SIGNATURE	DATE
NH - RISK MANAGER		NH - ENVIRONMENTAL MANAGER	
SIGNATURE	DATE	SIGNATURE	DATE
NH - SECURITY MANAGER		NH - PROPERTY MANAGER	
SIGNATURE	DATE	SIGNATURE	DATE
NH - CORPORATE AFFAIRS MANAGER		NH - MARINE OPERATIONS MANAGER	
SIGNATURE	DATE	SIGNATURE	DATE
NH - MARKETING MANAGER		NH - CHIEF FIRE OFFICER	
SIGNATURE	DATE	SIGNATURE	DATE

TRANSNET
national ports authority

PROJECT / AREA / ASSET / SUBJECT
PORT OF NGQURA
eMENDI BUILDING

DRAWING TITLE
GROUND FLOOR AS-IS LAYOUT
CURRENT SPACE USAGE

DATE	2012-10-15	NH - DESIGN CENTRE MANAGER	
SCALE	AS SHOWN	SIGNATURE	DATE
DESIGNED BY	TA	NH - DEPUTY PORT ENGINEER	
CHECKED BY	LDP	SIGNATURE	DATE
DRAWN BY	TA	NH - PORT ENGINEER	
CHECKED BY	LDP	SIGNATURE	DATE

PAPER SIZE: **A0+** TRANSPORT DRW. NO. **PoN-A0000-003-01** SHEET **REV.**
CONSULTANT / CONTRACTOR DRW. NO. **XHOE0006-1-700-A-LA-0001-01**